

68. Lille Arabêsk for Blæserkvintet

Flute

Hans Engel 2012

Andante

D A D A⁷ G D

mp

9 A Hm G G Em A⁷ D

17 Allegretto

A D A⁷ G D

mf

25 A Hm G G Em A⁷ D

33 D A D A⁷ G D D A

mf

42 Hm G Em A⁷ 1. D 2.

50 A Allegro E A E⁷ D A

58 E F#m D Hm 1. Hm7 E⁷ A

66 2. G Em F#⁷ Hm

Flute

70 Hm F# Hm F#7 Em Hm

mf

78 F#7 G Em C# C# F#7 1. Hm

86 Hm G A7 Hm G Em7 A7

93 D Presto A D A7 G D

p

101 A Hm G G Em Em A7

109 D D A D A7 G D

mf

117 A Hm G

121 G Em Em A7

68. Lille Arabêsk for Blæserkvintet

Oboe

Hans Engel 2012

Andante

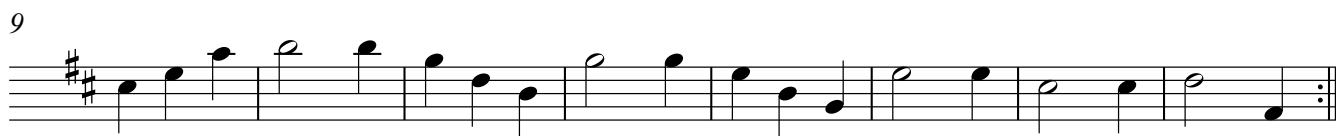

17 Allegretto

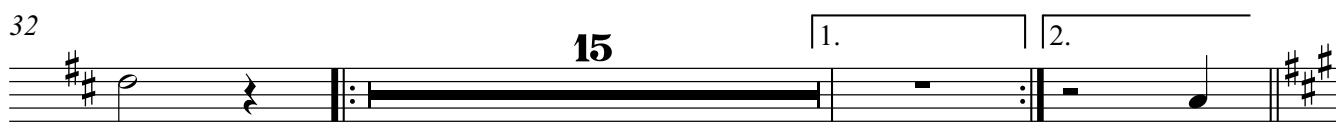

50 Allegro

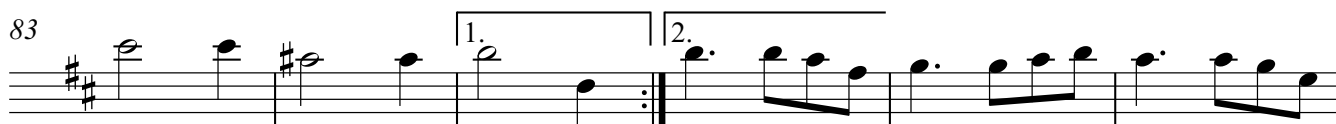

89

94 **Presto**

p

103

f

111

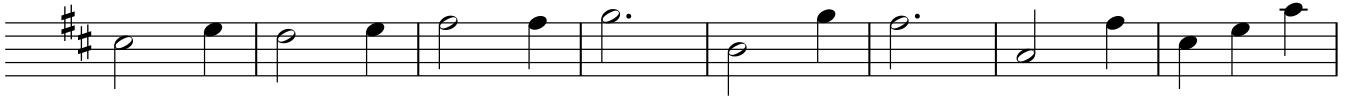

119

68. Lille Arabêsk for Blæserkvintet

Clarinet in A

Hans Engel 2012

Andante **16** **Allegretto**

21

27

33

39

44

50 **Allegro**

58

66

75

Clarinet in A

82

94 **Presto**

100

107

113

119

68. Lille Arabêsk for Blæserkvintet

Horn in F

Hans Engel 2012

Andante

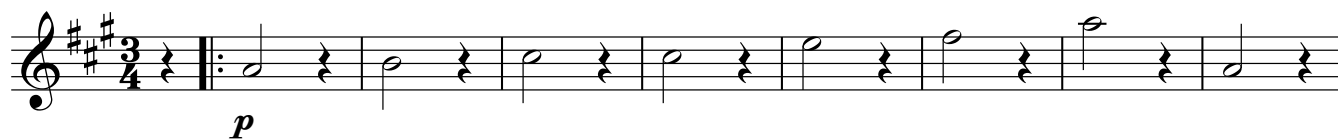

9

17 **Allegretto**

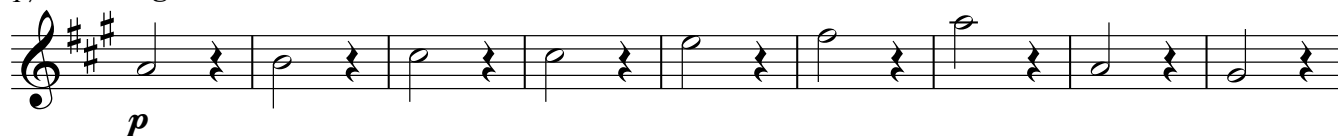

26

34

43

50 **Allegro**

57

64

71

Horn in F

80

87

94 **Presto**

114

120

68. Lille Arabêsk for Blæserkvintet

Bassoon

Hans Engel 2012

Andante

9

17 Allegretto

25

33

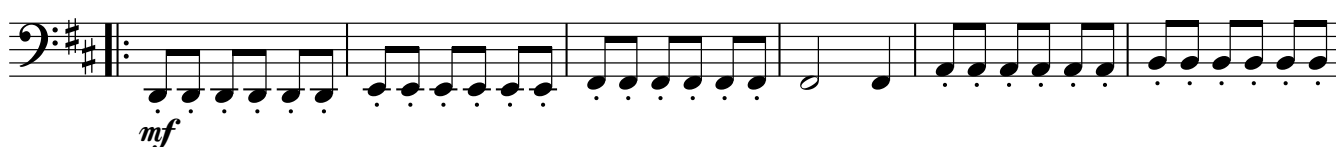

39

44

48

66

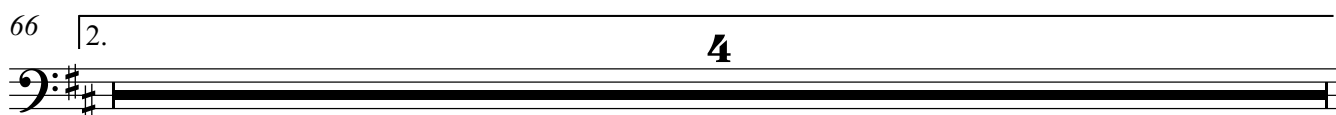

Bassoon

70

75

80

86

92

Presto

100

108

116

121
